

News & Review

Volume V Issue 3

Fall 2010

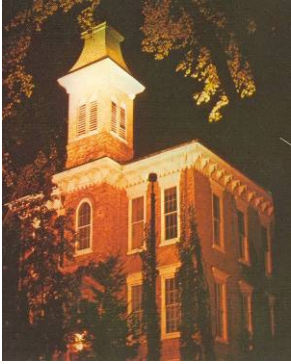

Board of Directors

- President
Gordon Drake
- Vice-President
Paul Green
- Treasurer
Skip Drew
- Secretary
Rena Martin
- Martha McCall
- Brian Bliese
- Terry Hawkins
- Joan Heinze

Staff

Administrator/Curator
Judy Scheehle

Museum Hours

June–August

Sunday, Monday, Tuesday

1 p.m. to 4 p.m.

Office Hours

Monday, Tuesday, Thursday

9 a.m. to 4 p.m.

www.miltoncollege.org

Mainhall@miltoncollege.org

608-868-2354

Homecoming 2010

A Success

Enthusiasm for the 2010 Homecoming event held on September 18 was not dampened by the weather. Threatening skies and early showers changed the venue a bit, but no one seemed to realize it. Over one hundred attended the event, the biggest turnout for several years.

Todd Hoffmeister's ensemble was moved indoors to the chapel, while other chapel activities were worked around the sound of jazz and rock n' roll.

The book signing by alumni Joe Suppiger and Jerry Zelm and the viewing of the Silent Films of Milton College brought locals to Main Hall to enjoy the day. Friends and family of the Eminent Miltonians, Susan Blumer and Joel Cler, as well as former "groupies" of Hoffmeister's former band "Mr. Brown" were among the attendees.

Comments were encouraging and Homecoming 2011 is scheduled for September 17th. Here's what was said:

Wayne Hyler`71-“absolutely enjoyed myself, loved the informal atmosphere and a highlight was visiting with Prof. Curler and his wife.”

Joe Suppiger`64-“great hosts and did everything right except for the weather. I can't think of anything that might have improved it. Thank you so very much!”

John Knight-“I had a good time. Thank you for setting up the event and narrating the DVD.”

Todd Hoffmeister`70-“Everyone had a great time on Saturday. Thanks so much for the wonderful hospitality, as usual. The musicians agree that it is definitely a highlight of the year. It is such a special venue on so many levels.”

Jerry Zelm w63-“just wanted to thank you for everything. I was very pleased”

Tom Kranick`69-“You did a nifty job, I really enjoyed it. I would have liked to have seen more late 1960's and early 1970's people.”

Lee Jacobi`70- “Thanks for all the help. I did hear someone else say they loved the informality.”

Marjie Kenyon Cler`77-“Thanks for all the work you put into the alumni gathering. It takes a lot of behind-the-scenes effort to make events like this run smoothly, and we appreciated the result a great deal!”



Bill Johnston & Jerry Zelm



Joe & Sue Suppiger



Bill Barranco, Chuck Turbish, Scott G. Porter



Sue Blumer & Gene Hill



Photos by
Scott G. Porter & Karl Westlund



Conversation



Enjoying a game of croquet



And more conversation



Jon Cruzan with Eminent Miltonians, Sue Blumer & Joel Cler



Marjie Kenyon Cler



Pie's, Gaddinis and Ray Olson



Class of 1960: Jacobi, Koch, Swenson, Cray, Jambrek



Jacobi leads *Song of the Bell* as Drew rings the bell at the conclusion of the Award Program



Old friends unite: Jambrek, Blumer, Drew, Davis

These People Attended Homecoming 2010

Arnold, Marj
 Barranco, William
 Benhke, Mel
 Benhke, Joyce
 Blumer, Sue
 Cler, Joel
 Cler, Marjie Kenyon
 Curler, Gene
 Curler, Bruce
 Crary, Ed
 Crary, Pat
 Drake, Gordon
 Davis, Milt
 Drew, Skip
 Drew, Wendy
 Gaddini, Julie
 Gaddini, Rudy
 Gammons, Martha
 Goecke, Dennis
 Grantham, Roger
 Grantham, Donna
 Green, Denise
 Green, Paul
 Griffith, Len
 Griffith, Nona
 Harris, Maxine
 Hill, Gene
 Heyer, Jack
 Alper, Ward
 Hirschberg, Peggy
 Hyler, Wayne
 Jacobi, Lee
 Jacobi, Barbara
 Jambrek, Bill
 Johnston, William
 Kessinger, Wiley
 Knight, John
 Koch, Bev
 Koch, Rob
 Koch, James W.
 Kranick, Tom
 Koch, Yvonne
 Marquardt, Charles
 Marquardt, Florence
 McGovern, Joe
 Meister, Marilyn
 DeRosier, Connie
 Murphy, Frederick
 Murphy, Gloria
 Niles, Bea
 Niles, Chuck

O'Mahoney, Cornelius
 Olson, Ray
 Paul, Marion
 Paul, Richard
 Paul, Kathy
 Pie', John Chris
 Pie', Sandy Bachman
 Porter, Scott G
 Scheehle, Judy
 Suppiger, Joe
 Suppiger, Sue
 Swenson, Roger
 Terrill, Mike
 Thorngate, Bev Burdick
 Thorngate, Stephen
 Watson, Phil
 Turbush, Charles
 Westlund, Ellen
 Westlund, Karl
 Zelm, Jerry
 Rote, Janet Drake
 Williamson, Terry
 Daniels, Frank
 Daniels, Betty
 Parker, Fran
 Nelson, Nancy "Sam"
 Pascal Drumm, Katy & daughter
 Turkowski, John
 Melvin Collen, Patti
 Richter, Tom
 Cruzan, Jon
 Hoffmeister, Todd

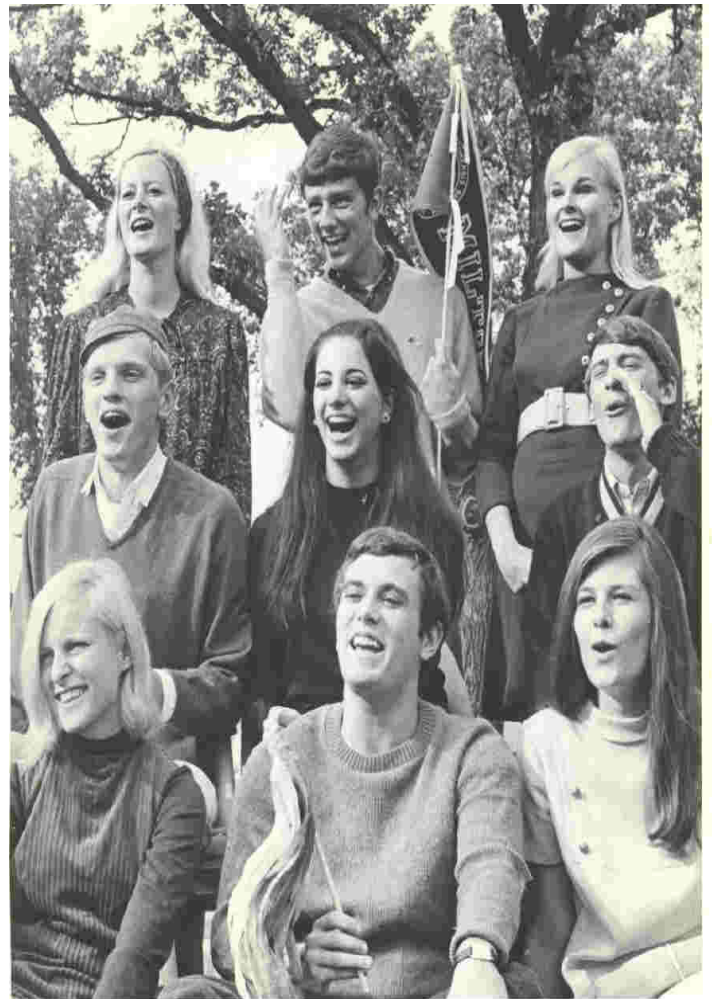

Students cheer for the Wild Cats in 1968
 Bottom row: P. Beier, F. Speater, L. Hendrickson, middle:
 M. Linder, E. Georgouses, L. Cheplak, top: S. Pennington,
 R. Kreklow, S. Ahrensmeyer



Burdick Hall 1963

Save the Date: HOMECOMING 2011

SEPTEMBER 17, 2011

Hope to see you and others!

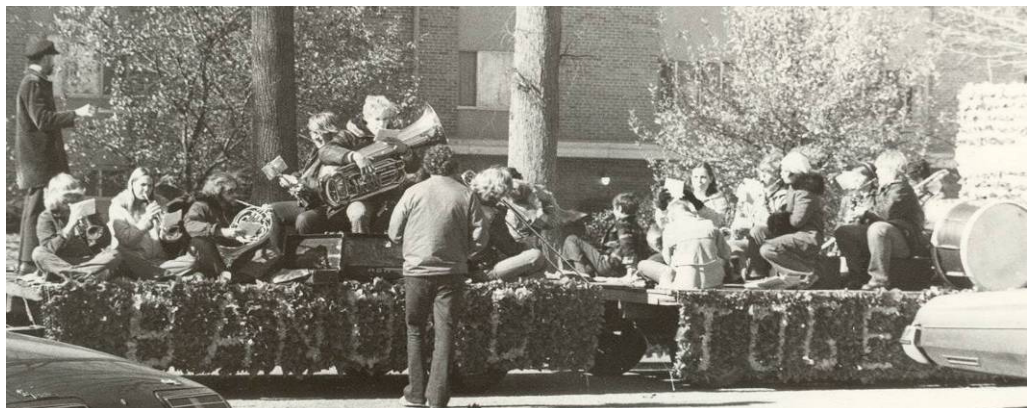

1975
 Band
 Float
 "Banded
 Together"

Alumni Notes

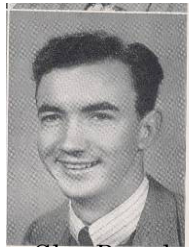

Glen Pound

Research questions that come into MCPS many times take interesting twists. This was the case of 1941 graduate, Glen Pound. Patty Z. contacted MCPS while sorting items belonging to her elderly parents in a small town in Illinois. She discovered that they had personal items of Glen Pound, including a few Milton College items. There was no relationship

with her family to Glen. Glen's deceased uncle was a friend of her grandfather. She wanted to give these items to Pound's relatives and was hoping MCPS could help in this endeavor. After staff research uncovered Glen's obituary and other information, it was determined there were no living immediate relatives. Glen's widowed mother had moved from West Allis, Wisconsin where Glen grew up, to her home town in Illinois. She lived with her brother, Patty's grandfather's friend. It was unfortunate that the items had not been found earlier. Glen died in 2007. He was a retired English-Linguistic Professor at Indiana State University with a doctorate from Indiana University. Patty is going to send items for the MCPS archives. Patty and staff member, Judy Scheehle, both felt a more personal connection to Pound after the research.

Ron Sutterlin w76 of Sutterlin's Restorations has been contracted by the City of Janesville to restore the cupola, finials and doors for the city's historic Tallman House.

Kris Koeffler `73 won gold medals in the Badger State Games for swimming the 50, 100, and 200 meter freestyle events.

Marcia (Knauer) Drogue`73 is in her 36th year of teaching in the Sun Prairie Wisconsin School District and at a district event in June, was recognized for her contributions to the many students she has taught.

Jim Drogue`73 is the VP of Credit Union Development for the Wisconsin Credit Union League and has been employed for the last 25 years at a credit union in Sun Prairie. In 2009 Jim was designated as a Development Educator by the National Credit Union Foundation.

Gwen Reinboldt Corey `74 recently helped identify MC photos via e-mail. In conversations she relayed she had been the Shipboard Director of the USS YORKTOWN CV-10 Association at Patriots Point Naval and Maritime Museum in Charleston, SC. "The moments the door opened and a former crewmember (1943-1970) came in, were some of the most touching." After leaving that position she has worked with the U.S. Census as Field Operations Supervisor. Gwen is currently looking for employment opportunities. She also recalled her experience in Leland Shaw's English class. "I recall the difficulty in staying awake in Prof. Shaw's class in the old chapel. As tough as it was to deal with the echoed monotone voice of Prof. Shaw, his class on Moby Dick captured my interest. His delivery was as if he personally knew Moby Dick."

In Memoriam

Condolences go out to the friends and families of these valued alumni and friends

Damaris Jackson	w76
Constance Bleasdale Tensfeldt	w58
Mary Franklin Petitt	`77
Glen Pound	`41
Elizabeth Florin Chrimes	w48
Richard Kleine	`53
Irene Hulick	`50
Vincent Stankewitz	`56
Ivan FitzRandolph	`47 Accounting & Business Professor
Dorothy Heinig Smith	Wife of President
Hughie Anderson	w58
Marjorie Jane (Saunders) Algrim	w47
Mark J. Farnum	`49

*Memorial gifts have been received for the following:
Ivan FitzRandolph, Louie Sunby,
Irene Hulick, Jane Algrim*



Ivan FitzRandolph served Milton College and the community in many capacities after taking his first position at Milton in 1954.

2010 Supporters of MCPS

Thank you very much!!

LEADERSHIP

Porter, Scott W.
Suppiger, Joe & Sue

FACULTY

Grantham, C. Roger
Heyer, Jack
Jambrek, Wm.

SHAKESPEAREAN

Braunwarth, John
Campion, Carolyn
Charboneau, Anita
Curler, Bruce & Gene
Drake, Gordon
Duncan, Virginia
Elliott, Michael
Fein, Lawrence
Jacobson, Alan & Margie
Mead, William W.
Moffett, Nigel
Moniak, Judy Paul
Mueller, Frank & Donna
Murray, Michael Patrick
Pautz, Barbara
Petraske, M/M Harold
Sayre, Peg
Schultz, Earl

CENTURY

Adams, Stephen & Kathy
Alwin, Donald
Anderson, James
Asleson, Thomas
Bauer, Warren R.
Bell, Deloris
Blodgett, Jack
Burke, Dale
Coppens, Terry
Cowan, James
Coyne, Michael J.
Dawson, James R.
Droque, James & Marcia
Erdman, David
Eyler, Audrey & John
Fitzpatrick, James
Frazier, Cheryl
Gamble, Blaine
Gray, Scott & Jan
Green, Paul & Denise
Guenther, William
Gussel, Bud
Hable, Robert
Hausen, Willard D.
Heinze, Joan Schuette
Henry, Fred G.
Hoffman, David
Holquist, Gary W.
Hurley, Wilton
Hyler, J. Wayne
Jackson, Ural
Jacobi, Lee
Johnson, Marcia Raukuce
Kinkaid, JoH. & Yvonne
Knoblauch, John
Knoerr, David

CENTURY *continued*

Koch, Bev & Ben
Korpan, Walter J.
Lemke, Charles W
McCall, Martha
May, Shirley
Milton Savings Bank
Murphy, Frederick & Gloria
Mussehl, Allan
Oehrlein, Burke
O'Leary, Harry J.
O'Mahoney, Cornelius
Polito, Sandy & Joe
Porter, Scott G.
Reed, Jack
Roberts, Robert W.
Rogowski, Richard & Carol
Schiefelbein, Earl
Schultz, Edward G.
Schwartz, Lonnie & Caroline Hanley
Shadel, Diana
Shadel, Scott
Sherman, Lon
Siebert, Carl
Silvis, William
Smith, Kenneth
Steinke, Gerald
Streich, Laura
Sunby, Lucille
Tanner, Ken
Thompson, Keith
Thompson, Richard & Pam Baker
Thorngate, Steve & Beverly
Threlkeld, Tom
Turbush, Charles
Woolsey, Kim
Zenk, Ed & Sherry
Zimmerman, Don

CHARTER

Aiken, Neil
Anderson, Genevieve A
Baker, Mary Ann Laurence
Barber, Denison
Barranco, William S. Jr.
Boehm, Clifford
Bond, M. E. Valentine
Bordner, Jane
Bowen, Doris
Bowen, David
Crary, Edward N.
Culver, Ormand
Dalvit, Lewis
Danielson, Glenn
Dongarra, Albin

CHARTER *continued*

Edberg, Kenneth
Elliott, Charles W.
Fisher, June R
Forrestal, Joseph
Fox, Don S.
Godfrey, Rosemary C.
Haley, Patrick
Hall, Dorothy Shaw Daland
Harris, Maxine
Heinig, Marguerite
Henke, Roger
Holden, Donald
Hudson, Lillian
Jensen, Don
Johnson, Wilford & Mary
Johnston, William C.
Kiger, John
Koenig, Ellen (Ferg)
Kopp, Norman & Judy
Kranick, Thomas L.
Krug, Marion
Lemke, Alan
Lippincott, Alice
Markgraf, Fern
Maxson, Judith Van Horn
Mielke, Isabelle
Moffatt, Judith Price
Nelson, Mark Dr.
Nelson, Michael Dr.
Olson, Raymond E.
Parker, Frances
Petricig, Greg
Polodna, David
Preuss, Luther
Richardson, Larry
Sajdak, Jim
Schoening, Dean
Skaggs, James A.
Skaggs, Sam
Smiley, Bill
Stillman, Joyce
Thomas, John
Tillema, Arnie
Voigt, Daniel
Wallace, William F.
Wanninger, Chas. & Evelyn
Wells, Sally Thorngate
Westlund, Karl & Ellen
Whitford, Norm
Whitford, R. David
Willis, Rick
Wolters, Joseph
Zelm, Dr. Gerald B.

ACADEMY

Adams, Blaine
Alderson, Joanne
Anderson, C. Richard
Arnold, Marge
Babcock, Bryce
Bawek, Mary Beth
Bell, David & Marleen
Bliese, Brian & Robin
Blumer, Susan
Boehm, Richard E.
Bond, Donna
Bua, Frank
Burdick, John & Jane
Burdick, Oscar
Burns, Lynn
Burrows, Roger
Bussewitz, Don & Bette
Case, Joan B.
Casey, Michael
Cruzan, Jon & Sue
Curran, Thomas
Daniels, Frank
Dearborn, Edna
Dickinson, Dale
D'Orazio, Neal
Downey, Judy Burdick
Drew, Skip & Wendy
Eckhardt, Constance
Endrizzi, Dorothy
Marquart
Engelbrecht, Sheryl
Fenton, Gwen
Fitz Randolph, Lynn
Freigang, Jeanette Babcock
Giustiniani, Marcia
Goecke, Dennis
Goodrich, Walter W.
Grady, Michael
Grady, Thomas
Grovesteen, Gary
Green, Dale R.
Grennier, Roy E.
Hall, James
Hauser, Ron & Donna
Hawkins, Terry & Michelle
Hein, Loran K.
Helwig, Phil
Henry, Merle F.
Hill, Gene
Hillison, Michael
Hoffman, Donald
Hoffman, Howard A.
Hulick, Irene
Hull, Maj. John J.
Huppler, Elizabeth Ebbott
Isaacson, Jim
Johnson, Alicia
Jordan, Richard & Karin
Kahl, Cindy & Larry

Kainz, Elizabeth
Klousia, Jean
Knight, John
Knitter, Thomas
Knoepfel Selma
Koeffler, Kristin
Kresal, Stan & Kris
Kurschner, John
Lamberg, William H.
Lasch, Donald
Lasrado, Laurinne
Layman, Carol J. (Salvi)
Lee-Meissen, Pat
Lidmila, Ramona
Long, Leland & Kathy
Luebke, Gerald
MacDonell, Phyllis A.
Marchione, Janna
Marsden, James
McGhee, Juanta
Meister, Marilyn
Melville, Lanny R.
Moe, Curt
Molzen, John P.
Natter, Rollin & Sally
Nelson, Dr. Charles
Niles, Chuck & Bea
Palmiter, Marjory
Paul, Alan
Paul, Marion
Perren, Dick
Potts, John B.
Ritchie, Jack J.
Roth, Steven
Roush, Donald & Joan
Scheehle, Judy
Schneiberg, Lawrence
Schroeder, Edwin
Schroeder, Philip J.
Schwellenbach, Donna
Schwengels, Jacqueline
Smith, Carol Tooman
Smith, Charles
Stephan, Rev. Melvin
Strothoff, Tom
Sundberg, Diane
Swanson, Ted
Taylor, George
Terrell, Mike
Theesfeld, Carol Ames
Thompson, John & Nancy
Thompson, LaVon
Treder, Freda
Warren, Robert A.
Watson, Phil & Lois
Welker, Jeanene
Westrick, Cathy
Whitford, Dean
Wiley, Wayne
Wilson, Bruce & Vicki
Wolowic, Pat
Wright, Mary K.
Yivisaker, Linda Cooper
Zart, Rhonda (Haney)
Zastoupil, Gary L.

Save MCPS a future mailing by sending in your 2011 membership dues now.

Dues help cover the yearly operating expenses to keep MCPS and the spirit alive.

___ Academy—foundation of Milton College established by Joseph Goodrich in 1844	\$ 25.00
___ Charter—obtained as Milton College in 1867 under President Whitford	\$ 50.00
___ Century—Lounge in Main Hall bears this name for the 100th anniversary in 1944	\$ 100.00
___ Shakespearean—dramas at Milton College began in 1903	\$ 250.00
___ Faculty— dedicated to the students, the college and the community	\$ 500.00
___ Leadership—element needed for the preservation of the “Spirit of Milton College”	\$1000.00

My additional contribution for the endowment—for a secure future \$ _____

Name _____

Address _____

E-mail (optional) _____

Yes, I want my name made available to other alumni Check box

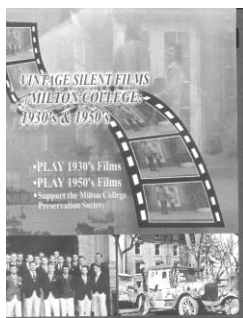
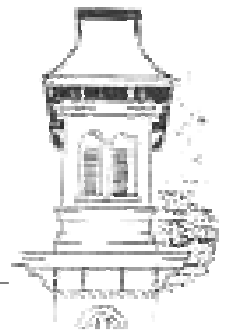

Now available “Vintage Silent Films of Milton College”

See how the campus looked in the 1930s and the 1950s plus enjoy the activities of hundreds of students and faculty during those years. The 40 minute DVD contains a ten page informational and pictorial booklet, as well as listing of people currently identified.

Great holiday gift for families of those featured as well as history buffs.

\$20.00 plus \$6.00 postage

Mail order to MCPS PO Box 84 Milton, WI 53563

Thanks to David Erdman for paying the first class postage for the last newsletter, Steve Gaeth for additional postage stamps and Fred Henry for supplying the flowers for Homecoming.

*Milton College Preservation Society Annual Meeting & Volunteer Recognition
Sunday February 13, 2011 2 p.m. Main Hall*

Everyone is welcomed for food and fun.